



Amazing Grace Group Picnic

Sunday, June 29th

12:00 pm – 4:00 pm

Olander Park, Sylvania

Shelter # 1

Food- Hotdogs/Hamburgers/beverages provided

Please bring a dish to pass

Enjoy the Fellowship

Fun Activities- Fishing/Swimming/Paddle Boats



37th

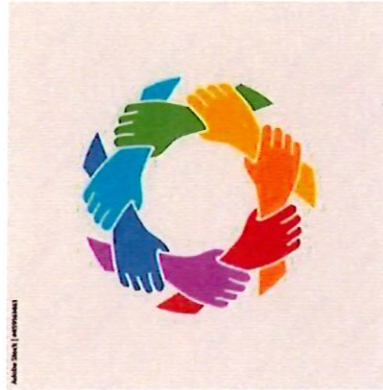

Anniversary

1987-2025

Deerfield Helping Hands

Deerfield United Methodist Church
110 William Street
Deerfield, Mi.

MAIN ENTRÉE PROVIDED

Tableware provided

Saturday June 28th

Doors Open: 6:15 pm

Dinner served: 7:00 pm (consider a dish to pass)

Lead to Follow – Henry, New Hope

